

| REVISION HISTORY |               |          |          |
|------------------|---------------|----------|----------|
| REV              | DESCRIPTION   | DATE     | APPROVED |
| A                | Notes amended | 13/12/17 | SW       |

THIS COPY HAS BEEN MADE BY OR WITH THE AUTHORITY OF RYEDALE DISTRICT COUNCIL PURSUANT TO SECTION 47 OF THE COPYRIGHT DESIGNS AND PATENTS ACT 1988. UNLESS THAT ACT PROVIDES A RELEVANT EXCEPTION TO COPYRIGHT, THE COPY MUST NOT BE COPIED WITHOUT THE PRIOR PERMISSION OF THE COPYRIGHT OWNER.

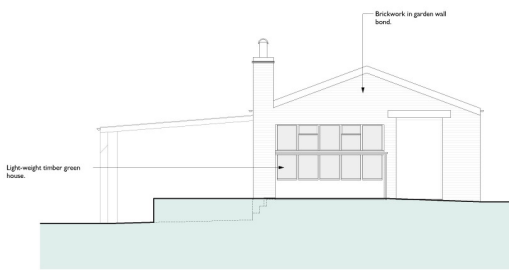
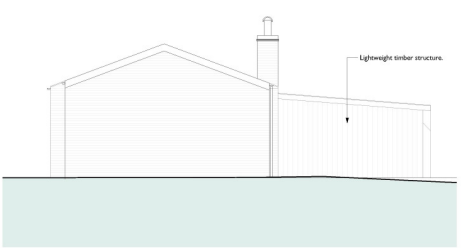
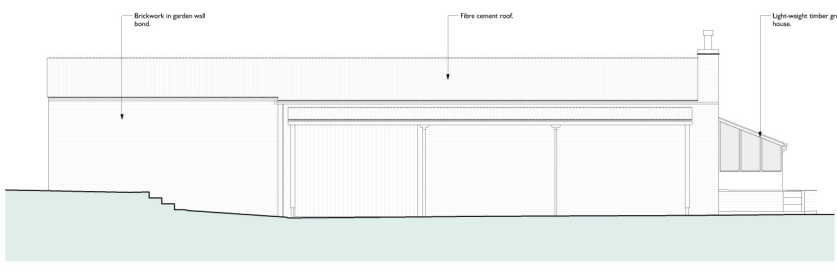
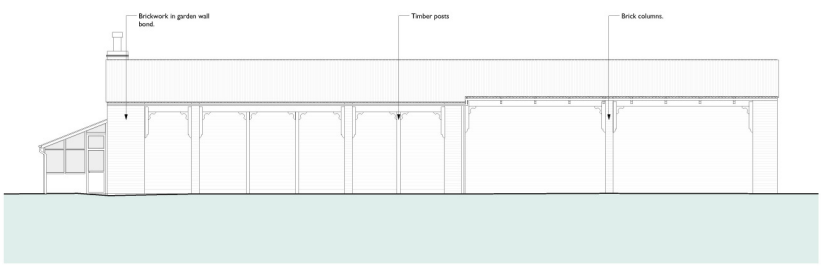

SCALE BAR: 0 10m 20m  
1:50 1:25 1:10

**RIBA WORK STAGE 1**

CONSTRUCTION MUST VERIFY ALL DIMENSIONS ON SITE  
BEFORE COMMENCING AND REPORT TO PROJECT MANAGER  
BEFORE COMMENCING OR NOTIFY RIBA FROM THE DRAWING

**NATIVE**

100% RECYCLED PAPER  
100% RECYCLED INK  
100% RECYCLED GLASS

CLIENT: PG & Mrs Hiers

JOB: Watermillers Seed Pottery

JOB NO: 170-7

DRAWING: Existing Elevations

DWG NO: SCALE: 1:50 (A1)

ISSA: 13/12/17

DRAWN: SW APPROVED: SW DATE: 13/12/17

© NALBA ARCHITECTS  
The copyright in this drawing is vested in Nalba Architects and it is hereby declared that no part of this drawing may be reproduced, stored in a retrieval system, or transmitted in any form or by any means, electronic, mechanical, photocopying, recording, or by any information storage and retrieval system, without the prior written permission of Nalba Architects.